ETERWELL™ YOUTH + SYN®-COLL CB

The buddy system
for skin longevity

In the era of skin longevity, holistic scientific strategies lead the way.

When advance skincare science meets skin biology, targeted, intelligent and personalized solutions emerge.

By clearing senescent cells and optimizing the skin's cellular environment, ETERWELL™ YOUTH creates the ideal conditions for SYN®-COLL CB to perform at its peak.

The result?
A more responsive, rejuvenated skin matrix — and outstanding visible effects.

A complementary, multi-targeted approach to skin rejuvenation, the future of smart formulation design.

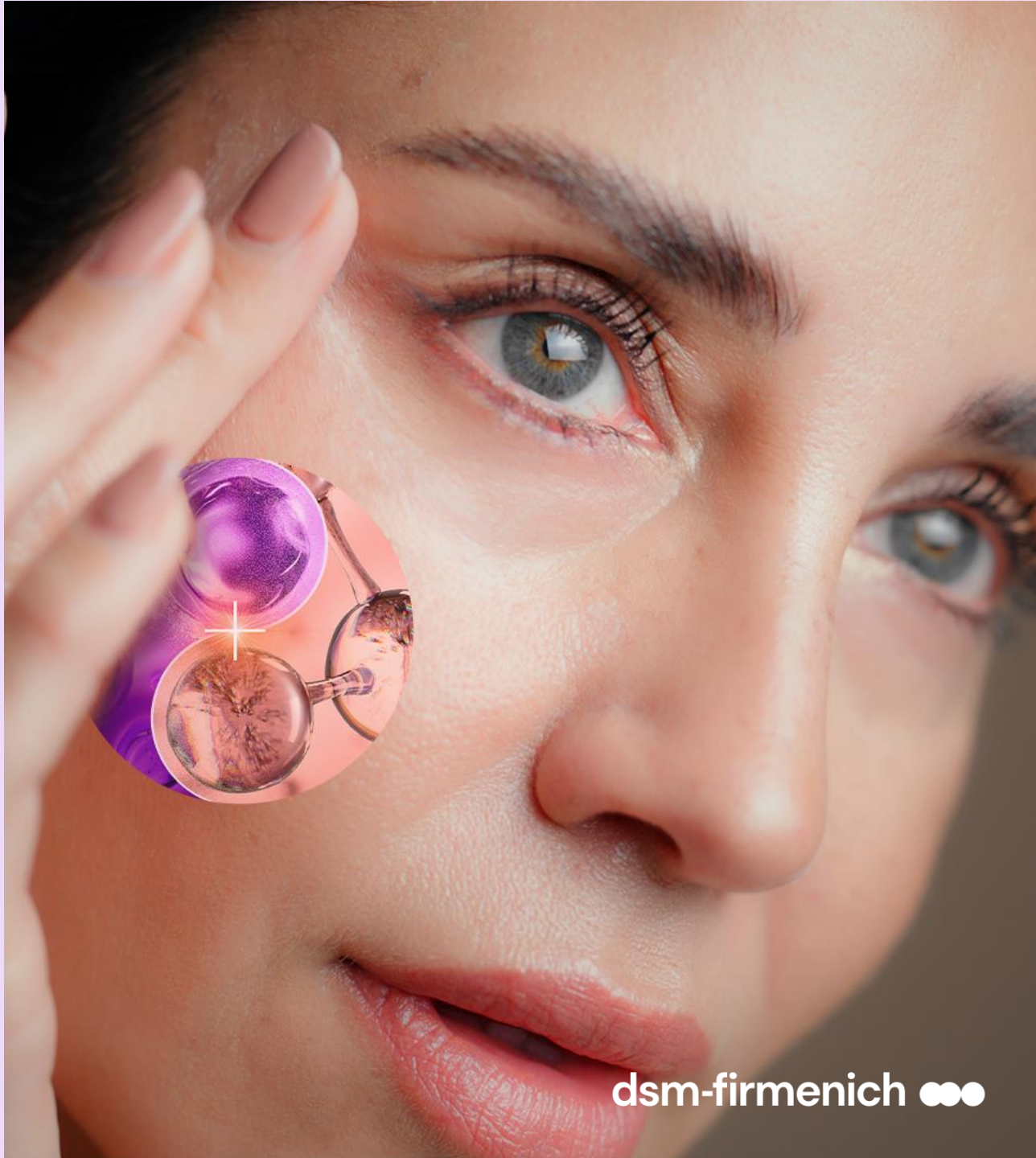

Combining our pharma-inspired skincare technologies

Senolytic Science targets cellular senescence, a fundamental hallmark of aging.

Inspired by pharmaceutical strategies, Senolytic Skincare selectively remove the dermo-destructive senescent cells that accumulate over time within the skin, enabling the skin's natural renewal processes, such as collagen production, to thrive.

A pharma-inspired approach to skincare that supports skin longevity by maintaining healthier, more youthful skin.

Transforming Growth Factor Beta (TGF-β) emerges in regenerative medicine, offering exciting possibilities for tissues repair, from wound healing to long-term maintenance of skin structure, including the regulation of Collagen.

A healthy Collagen network requires fully functioning TGF-β. TGF-β's active amount in the skin is reduced as we age. By biomimicking TGF-β's activation SYN®-COLL CB helps to support Collagen network for lifelong slow aging.

ETERWELL® YOUTH

ID Card

INCI NAME: Epilobium Fleischeri Leaf/Stem Extract (and glycerin, water, citric acid)

SUSTAINABILITY: Organic cultivation, ethical and traceable sourcing, supporting alpine biodiversity with low impact on the environment

TECHNOLOGY:

- Gentle ethanolic extraction of dried rare alpine Willowherb plant following green chemistry principles
- Standardization in Flavonoids (as myricitrin)
- 100% of natural origin – no preservative

TECHNICAL:

Form: Liquid
Use level: 1-3%
Solubility: Water
pH of use: 3.5- 5.5
Preservative: Free
Biodegradable: Main components readily biodegradable

BENEFITS:

- Helps revert skin damage induced by zombie cells in excess*
- Boost collagen*
- Appearance of wrinkles are significantly reduced**
- Restores the skin structure with improved skin elasticity and smoothness**
- Increases skin resilience with skin texture rebirth**
- Helps slow down the premature ageing of skin**
- Provides a rejuvenated skin appearance with vibrant healthy looking-skin**

REGISTRATION CERTIFICATION:

* in vitro ** in vivo

dsm-firmenich

SYN®-COLL CB
ID Card

INCI NAME: Palmitoyl Tripeptide-5, Aqua, Glycerin

TECHNOLOGY:

- Pharma-inspired skincare solution, taking skin health ambition to the next level.
- Our targeted approach, enhanced by molecular modeling, is supported by green chemistry science to generate groundbreaking, sustainable solutions.
- Patented[2] natural origin tripeptide with unique sequence Palm-Lys-Val-Lys, produced in Europe, TFA-free[1]
- Low carbon footprint of 5.2 kg CO_2 eq./kg
- 99.9% natural origin (ISO 16128), 73% natural origin for the pure peptide

TECHNICAL:

Form: Liquid	Use level: 1-5%	Solubility: Soluble in water
pH of use: 3.0-7.0	Preservative: Free	Biodegradability: Readily biodegradable

BENEFITS:

- Collagen Science Pioneer
- First TGF-β booster on the market*
- Mimics the skin's own mechanism to produce and protect Collagen*
- Rebalances inflammation by inhibiting cytokines (TNFα, IL-8)*
- New – Slow down the aging process from within**
- New – Significantly supports skin's Collagen reserves, with age-personalized action**
- New – Protects from UV-induced Collagen degradation already at 1% **
- Sculpts face and neck for a firmer, more lifted appearance**
- Refines skin appearance with less visible pores**

REGISTRATION CERTIFICATION:

99.9% NATURAL ORIGIN CONTENT ISO16128 SYN®-COLL CB

73% NATURAL ORIGIN CONTENT ISO16128 SYN®-COLL CB PEPTIDE

HALAL FOOD COUNCIL OF EUROPE حلال HALAL

Halal Certification Services حلال HALAL CERTIFIED

CHINA LISTED

1. Non-intentionally added TFA
2 Patent family (WO2024115619A1) covers the SYN®-COLL CB peptide
* in vitro ** in vivo

dsm-firmenich

ETERWELL™ YOUTH + SYN®-COLL CB

IN VIVO EFFICACY

Type of study	Single-blind, randomized, half-face, baseline-controlled study
Study panel	55 Chinese females, age 45 – 65
Formulation	• Test product (SK-E-103282-2) with 1.5% SYN®-COLL CB • Test product (SK-E-103282-3) with 1.5% SYN®-COLL CB + 1.0% ETERWELL™ YOUTH
Application area	According to randomization table, one side of the face was randomly selected to be defined as the test product with 1.5% SYN®-COLL CB according to the product instructions; the other side of the face was defined as the test product with 1.5% SYN-COLL CB + 1.0% ETERWELL™ YOUTH according to the product instructions
Frequency of product usage	Twice a day, each morning and evening
Measuring time points	• Baseline (Before applying the test products) • 4 weeks • 8 weeks

Test parameters details

Parameter	Method	Test site
Face image	Visia-CR image capture	Whole face
Skin ultrasound analysis	DermaLab® Combo, Ultrasound dermal intensity measurement, reflects the collagen content	Both sides of cheek
Skin pores analysis	Antera 3D Image acquisition and analysis of the skin pore number and volume changes	Both sides of cheek
Crow's feet wrinkle analysis	Primos CR Image acquisition and analysis of the crows's feet wrinkle volume changes	Both sides of crow's feet
Forehead wrinkles analysis	Primos CR Image acquisition and analysis of the forehead wrinkle volume changes	Forehead

dsm-firmenich

IN VIVO EFFICACY

ETERWELL™ YOUTH + SYN®-COLL CB restores skin structure

- +13% more Collagen in 4 weeks, +21% in 8 weeks
- 2x significantly better than SYN®-COLL CB alone after 8 weeks

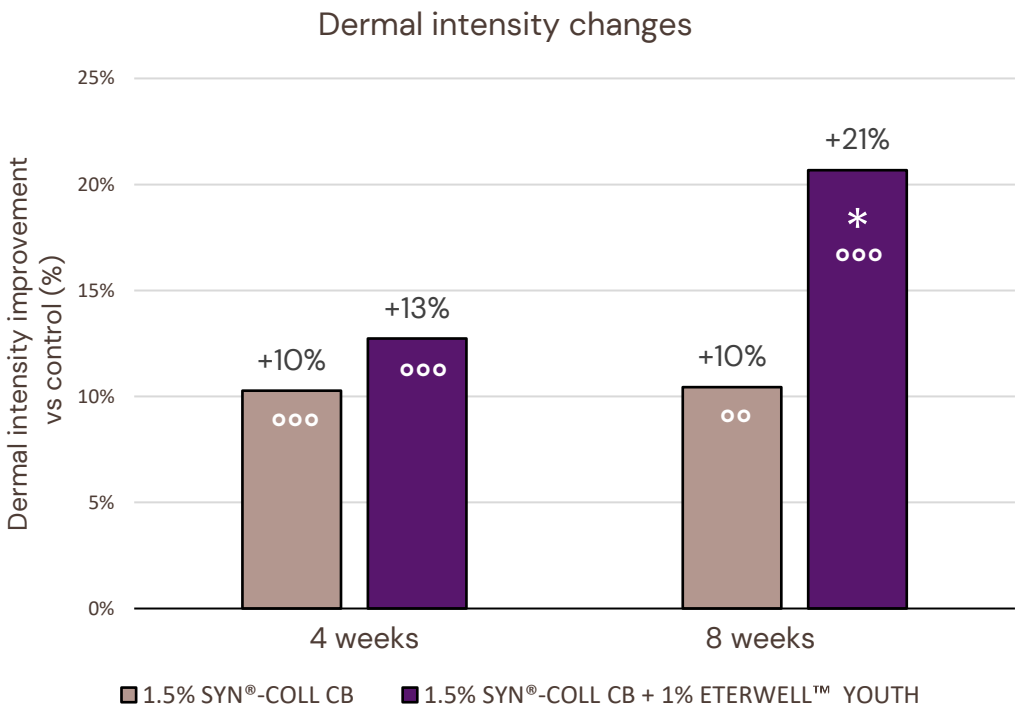

1.5% SYN®-COLL CB alone is significantly better than baseline

°p < 0.05, °° p < 0.01, °°°p < 0.001 compared to baseline

*p < 0.05, ** p < 0.01, ***p < 0.001 compared to 1.5% SYN®-COLL CB formulation

1% ETERWELL™ YOUTH + 1.5% SYN®-COLL CB

Volunteer 6
Cheek Left
(age 50)

Skin ultrasound images

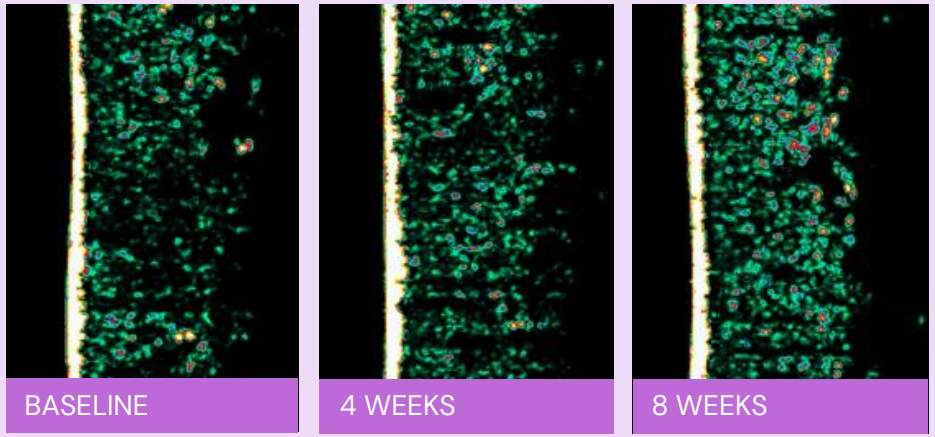

1.5% SYN®-COLL CB

Volunteer 6
Cheek Right
(age 50)

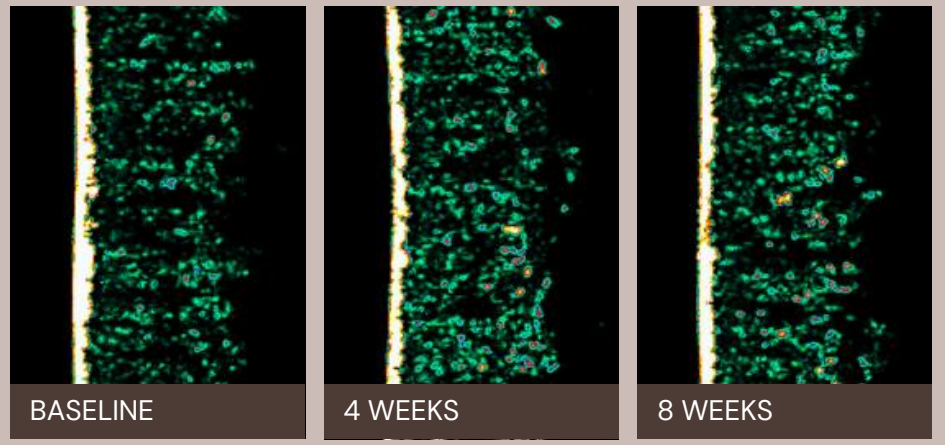

dsm-firmenich

IN VIVO EFFICACY

ETERWELL™ YOUTH + SYN®-COLL CB smoothens forehead wrinkles

- -11% forehead wrinkle volume in 4 weeks
- 2x significantly better than SYN®-COLL CB alone

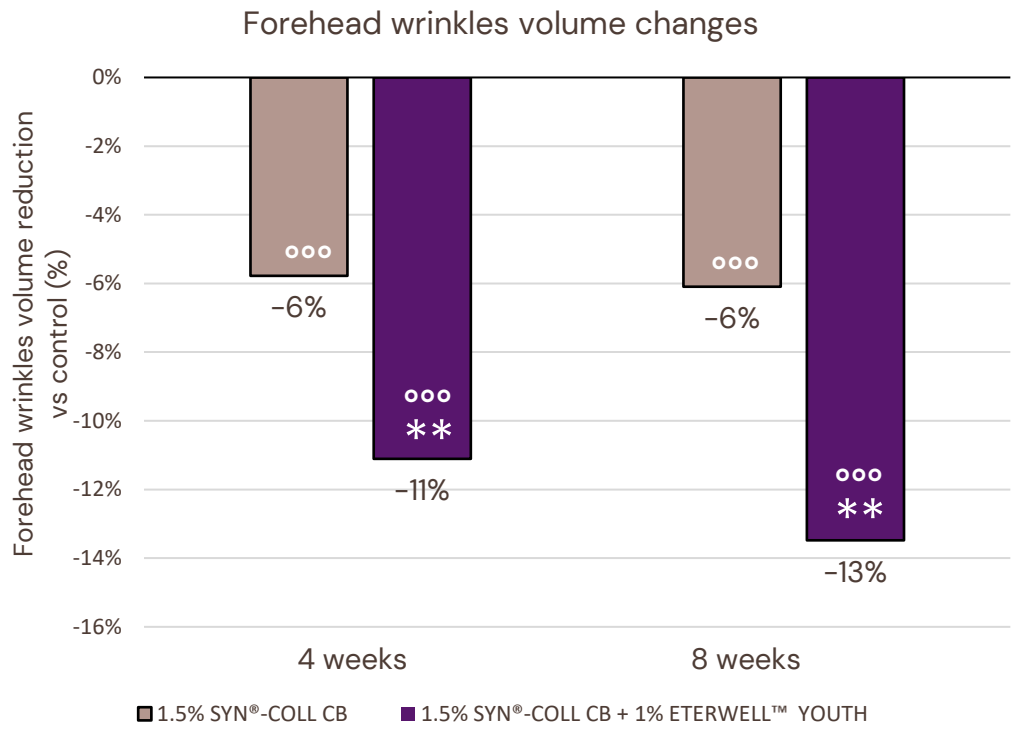

1.5% SYN®-COLL CB alone is significantly better than baseline

°p < 0.05, °° p < 0.01, °°°p < 0.001 compared to baseline

*p < 0.05, ** p < 0.01, ***p < 0.001 compared to 1.5% SYN®-COLL CB formulation

1% ETERWELL™ YOUTH + 1.5% SYN®-COLL CB

Volunteer 11
Forehead Right (age 52)

BASELINE

4 WEEKS

8 WEEKS

Skin Visia images

1.5% SYN®-COLL CB

Volunteer 11
Forehead Left (age 52)

BASELINE

4 WEEKS

8 WEEKS

dsm-firmenich

ETERWELL™ YOUTH + SYN®-COLL CB reduces crows' feet wrinkles' volume

- -13% crows' feet wrinkles' volume in 4 weeks
- 2x significantly better than SYN®-COLL CB alone

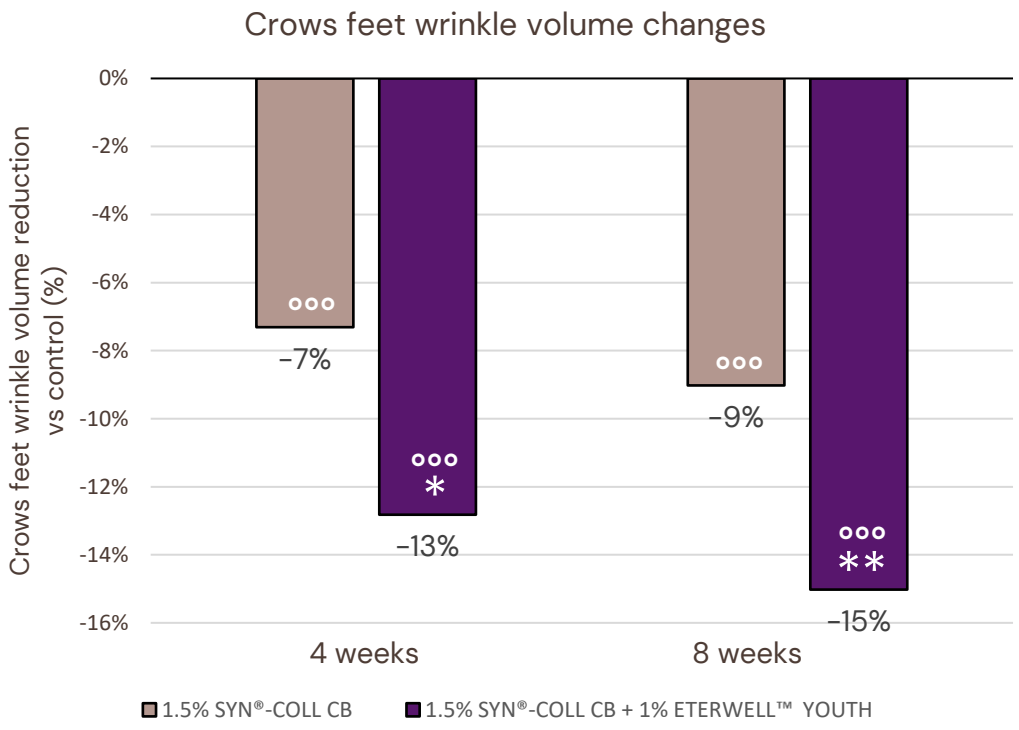

1.5% SYN®-COLL CB alone is significantly better than baseline

°p < 0.05, °° p < 0.01, °°°p < 0.001 compared to baseline

*p < 0.05, ** p < 0.01, ***p < 0.001 compared to 1.5% SYN®-COLL CB formulation

1% ETERWELL™ YOUTH + 1.5% SYN®-COLL CB

Volunteer 11
Forehead Right
(age 57)

Skin Visia images

1.5% SYN®-COLL CB

Volunteer 11
Forehead Left
(age 57)

dsm-firmenich

Pore size: a visible readout of dermal matrix fatigue

Pores size is one of the most challenging signs of aging to reverse. As skin sags, pores stretch and become more visible. Reduced collagen and skin elasticity are key contributors to enlarged pores.

The visibility of facial pores emerges as a highly influential trigger of age perception among Asian populations [1].

Pictures from dsm-firmenich 2025 ETERWELL™ YOUTH + SYN®-COLL CB clinical study show increased visibility of pores over lifetime

[1] Source: "Facial skin aging and perceived age: A multiethnic and multidisciplinary study" by Rainer Voegeli et al., published in the International Journal of Cosmetic Science

dsm-firmenich

ETERWELL™ YOUTH + SYN®-COLL CB refines pores

- - 14% pore number, -16% pore volume after 4 weeks
- 2x significantly better than SYN®-COLL CB alone

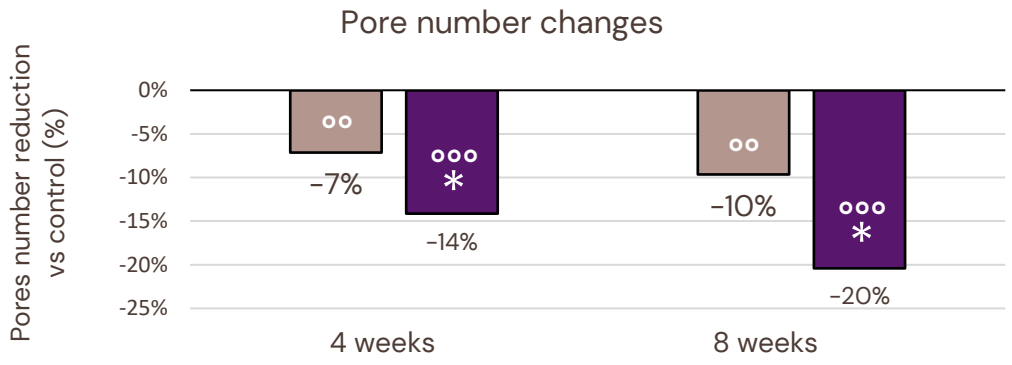

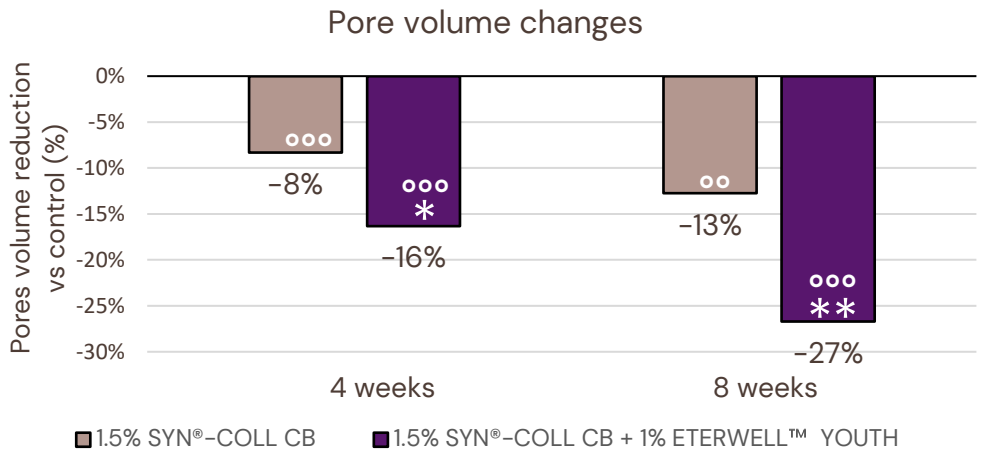

1.5% SYN®-COLL CB alone is significantly better than baseline

°p < 0.05, °° p < 0.01, °°°p < 0.001 compared to baseline

*p < 0.05, ** p < 0.01, ***p < 0.001 compared to 1.5% SYN®-COLL CB formulation

1% ETERWELL™ YOUTH + 1.5% SYN®-COLL CB

Volunteer 4
Cheek Left
(age 52)

Skin Antera images

1.5% SYN®-COLL CB

Volunteer 4
Cheek Right
(age 52)

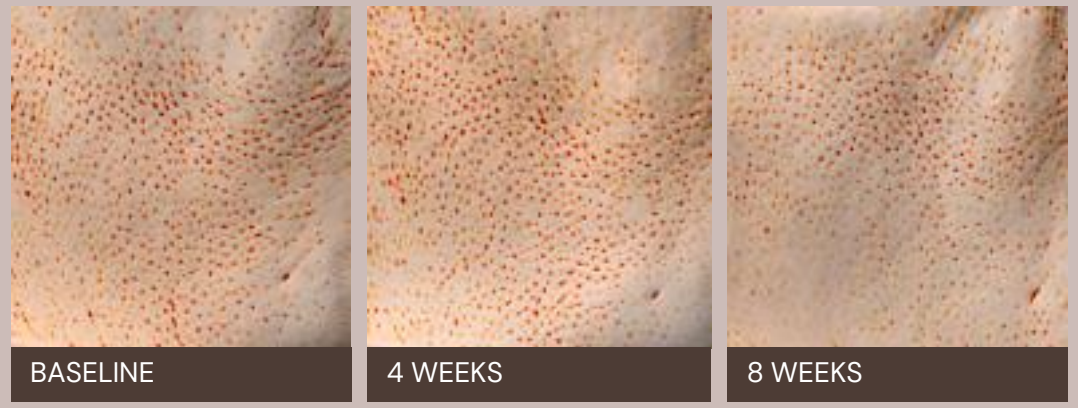

dsm-firmenich

ON-THE-GO FACE MIST

99.88% Natural Origin
1.5% SYN®-COLL CB + 1% ETERWELL™ YOUTH
with Mixed Tocopherols 95 and ARGAN OIL

Extra care anytime, anywhere?
Enjoy a light refreshing boost when
your skin needs it most.

Advanced slow-aging science on demand:
SYN®-COLL CB, a powerful pro-collagen tripeptide,
supercharged by cutting-edge
senolytic active **ETERWELL™ YOUTH**
for optimal skin longevity.
Get plumper, firmer and smoother skin... for longer!

Responsibly and fairly produced,
with minimal environmental impact
and maximum results. A compromise-free
sustainable solution, transforming skin
while respecting people and planet.

dsm-firmenich

SK-E-102825-5

We bring progress to life

© 2025 dsm-firmenich group.

dsm-firmenich

Disclaimer

Copyright © 2025 dsm-firmenich Nutritional Products, 4002 Basel, Switzerland.

www.dsm-firmenich.com/personal-care. All rights reserved.

Although dsm-firmenich has used diligent care to ensure that the information provided herein is accurate and up to date, dsm-firmenich makes no representation or warranty of the accuracy, reliability, or completeness of the information. This presentation only contains scientific and technical information for business-to-business use. Country- or region-specific information should also be considered when labeling or advertising to final consumers. This publication does not constitute or provide scientific or medical advice, diagnosis, or treatment and is distributed without warranty of any kind, either expressly or implied. In no event shall dsm-firmenich be liable for any damages arising from the reader's reliance upon, or use of, these materials. The reader shall be solely responsible for any interpretation or use of the material contained herein. The content of this document is subject to change without further notice. Please contact your local dsm-firmenich representative for more details. All trademarks listed in this brochure are either registered trademarks or trademarks of dsm-firmenich in The Netherlands and/or other countries unless explicitly otherwise stated.

Disclaimer guide formulations
This information is for illustration purposes only and based upon our current knowledge and experience at the time of printing. We do not make any representation or warranty of any kind, express or implied, including merchantability or fitness for a particular use, with respect to such information or its application. Use of this information is at your discretion and risk. Nothing herein relieves you from carrying out your own suitability determinations and tests. You are responsible for observing all laws and regulations relevant to your products, uses or processes. We do not assume any liability in connection with your product and its use. The foregoing information and suggestions are also provided without warranty of non-infringement as to the intellectual property rights of third parties, and shall not be construed as any inducement to infringe the rights of third parties. This document only contains scientific and technical information for business-to-business use. Country or region-specific regulatory requirements should be considered when developing claims for labeling or advertising to final consumers.